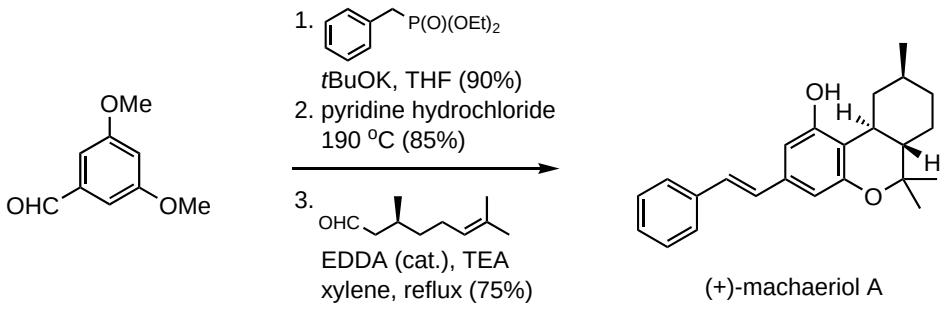

(+)-machaeriol A

EDDA = ethylenediamine diacetate

Lee, Y. R. *et al. Synlett* **2008**, 1643
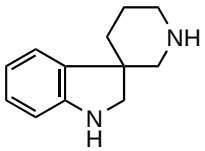
Plan a synthesis of **A** from starting materials containing six or fewer carbons