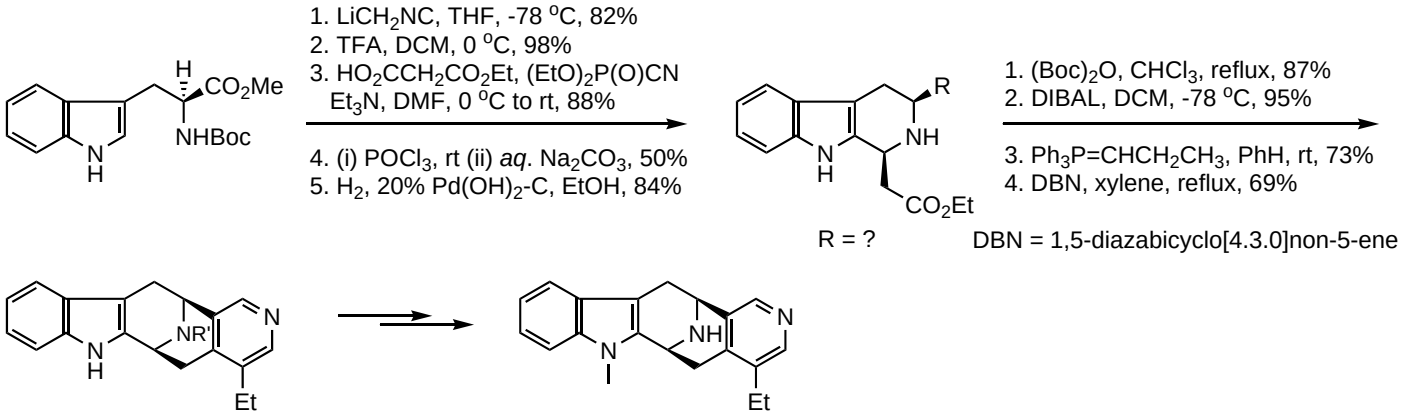

Ohba, M. *et al. Tetrahedron* **2007**, *63*, 10337

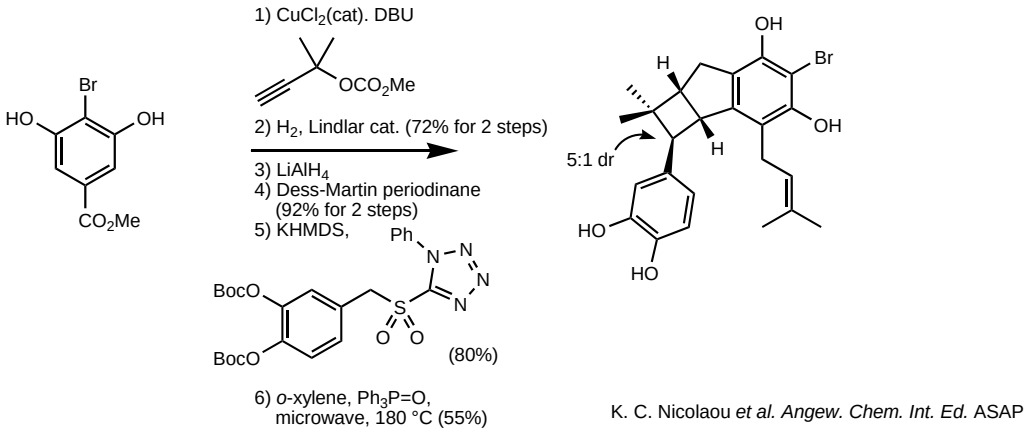

K. C. Nicolaou *et al. Angew. Chem. Int. Ed.* ASAP