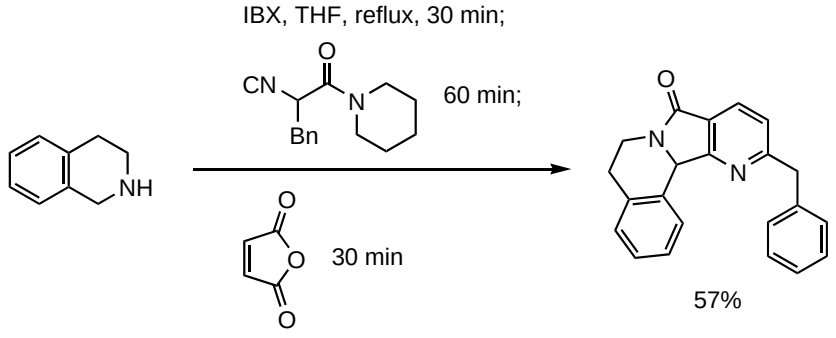

A. Islas-Jácome, A. Gutiérrez-Carrillo, M. A. García-Garibay, E. González-Zamora
Synlett DOI: 10.1055/s-0033-1340218

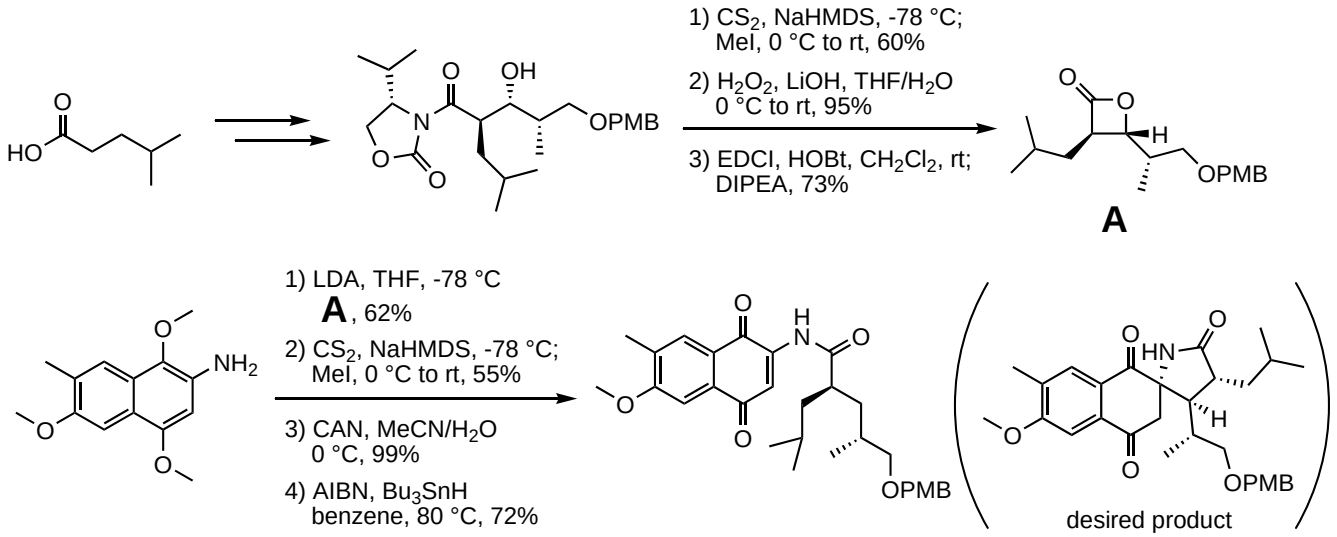

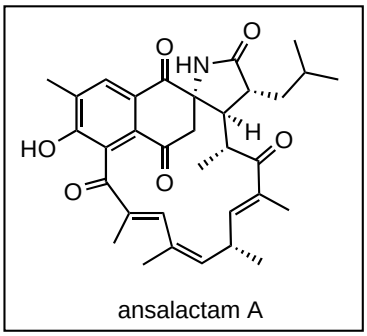

Dirk Trauner *et al. Tetrahedron Lett.* **2014**, *55*, 59.