2018/09/01

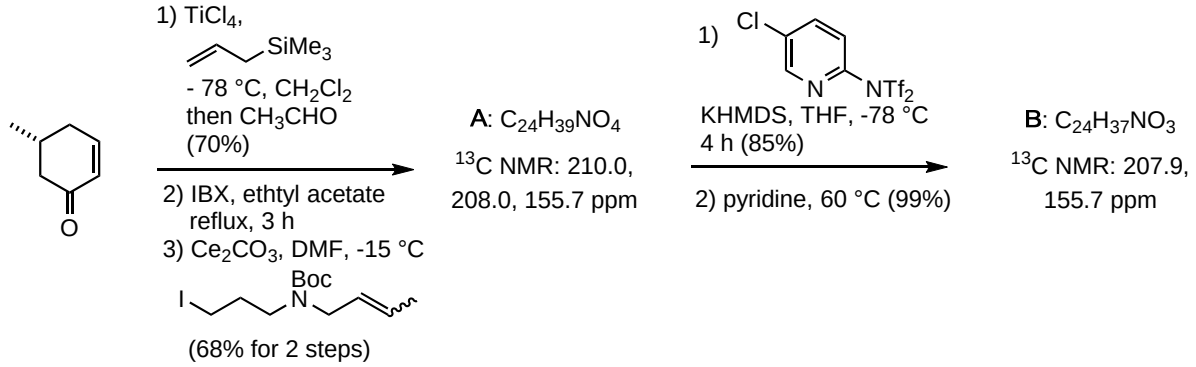

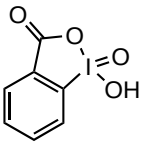

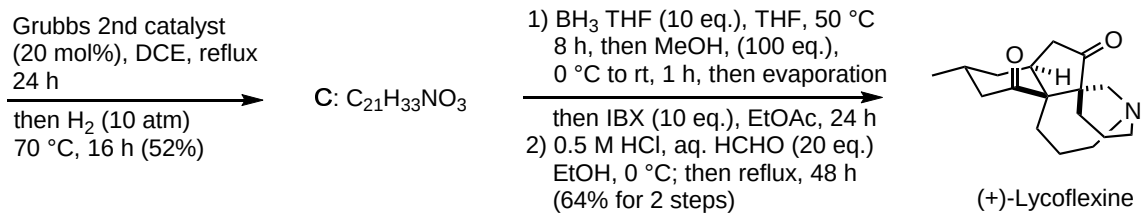

J. Ramharter *et al. JACS* **2010**, *132*, 14338

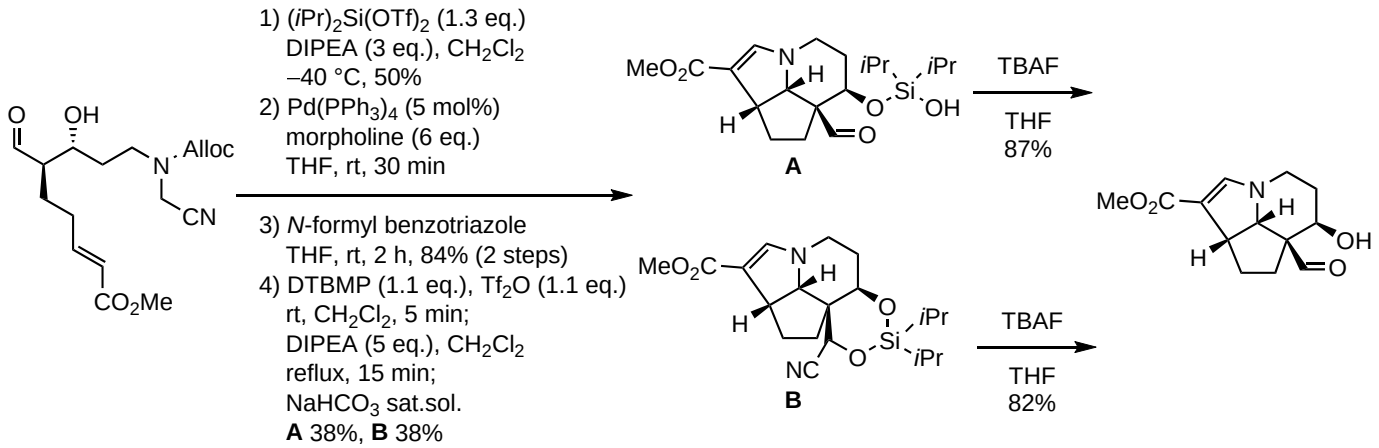

G. Belanger *et al. Org. Lett,* **2017**, *19*, 3739