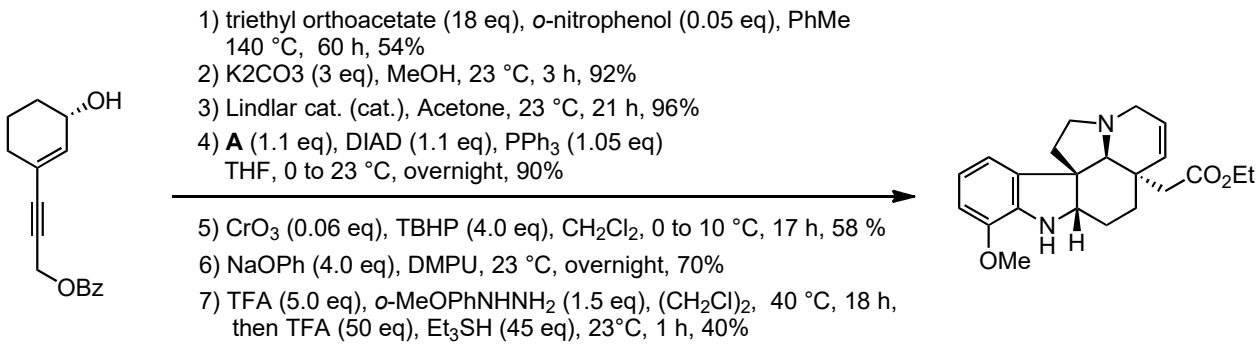

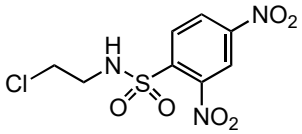

A

X.-S. Peng *et al. J. Org. Chem.* **2020**, *85*, 967.