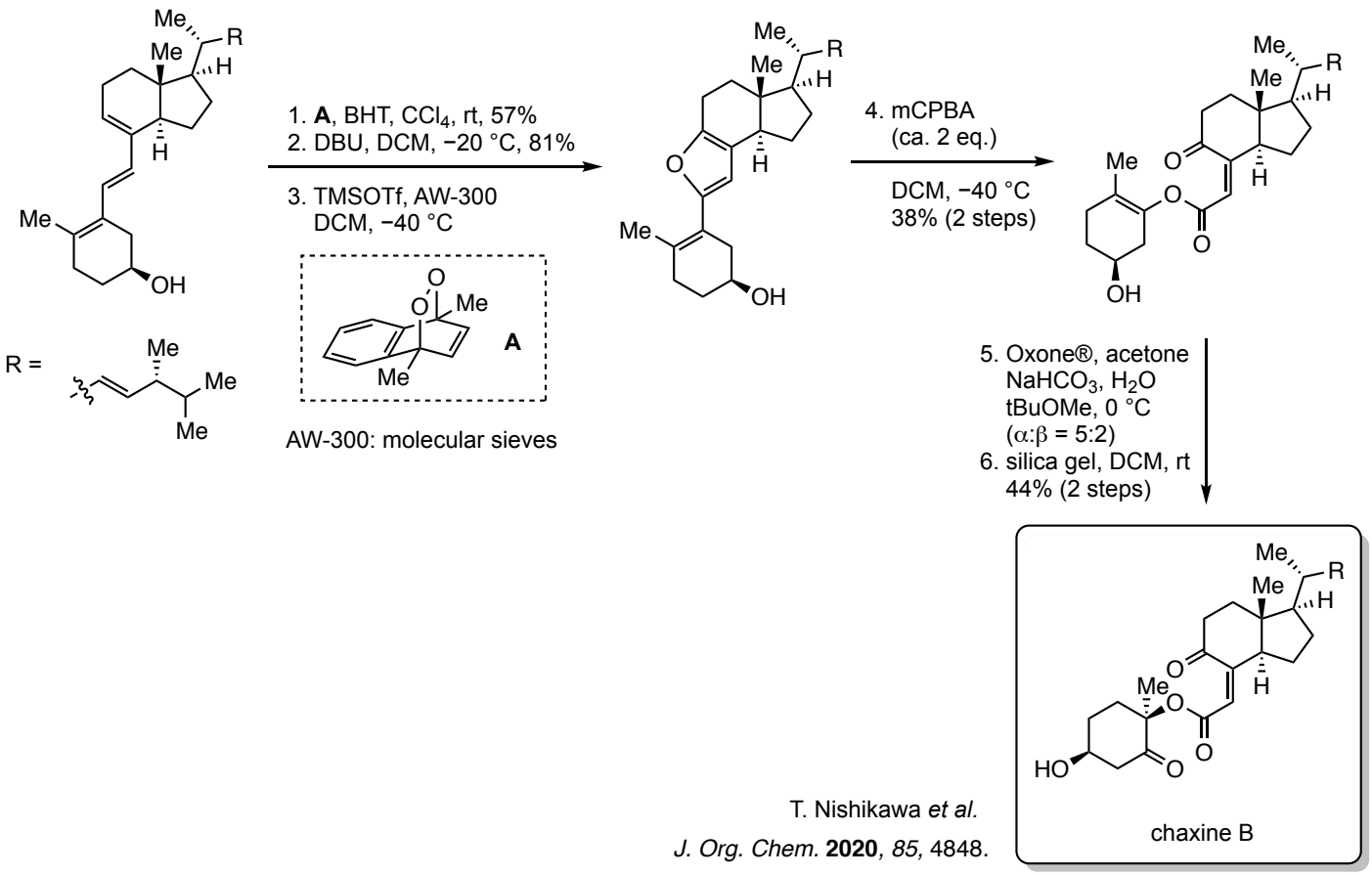

T. Nishikawa *et al.*
J. Org. Chem. **2020**, *85,* 4848.

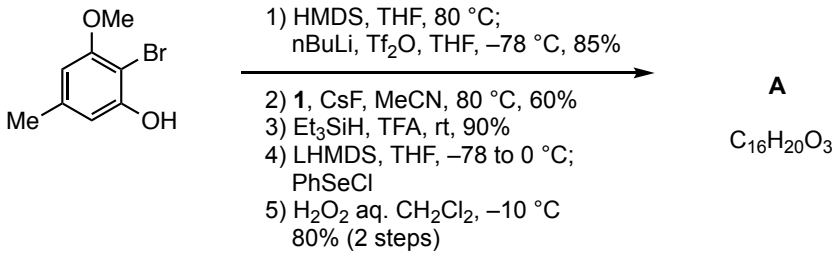

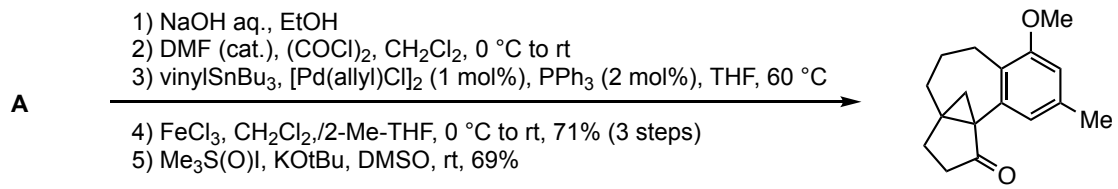

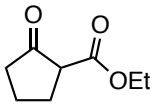

1

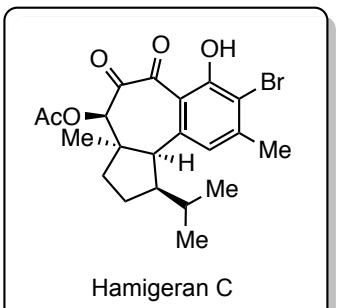

M. Dai *et al. Org. Lett.* **2020**, *22,* 4176.