(A) Propose a structure of **A** and reaction mechanisms for the following. 20131130

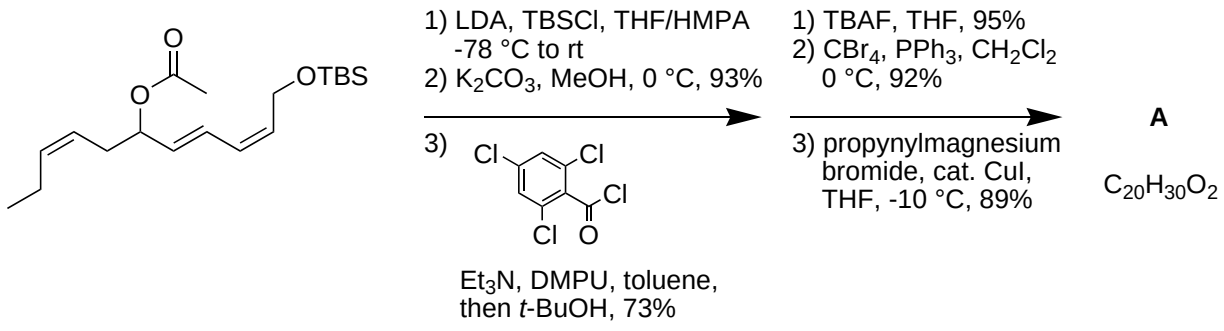

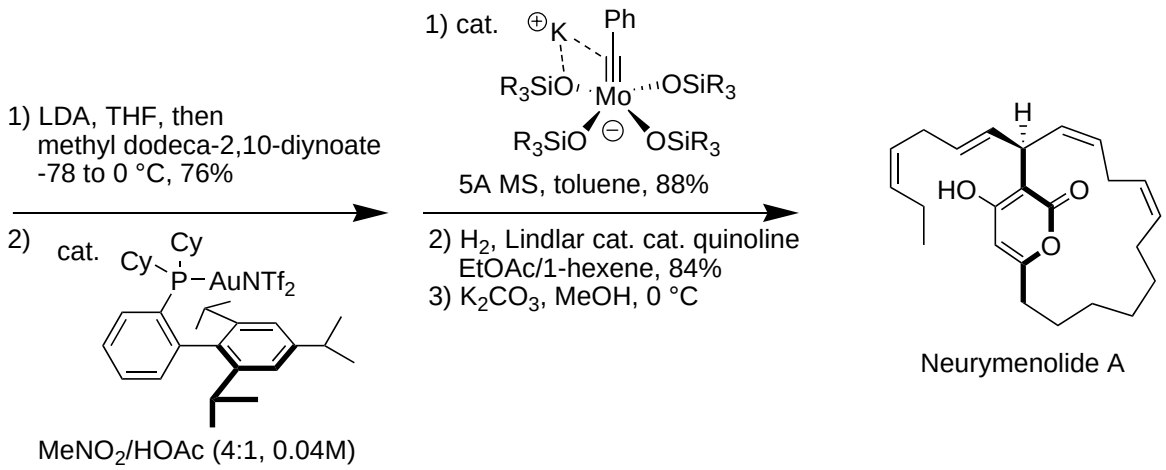

A. Fürstner et al. *ACIE* **2012**, *51*, 6929.

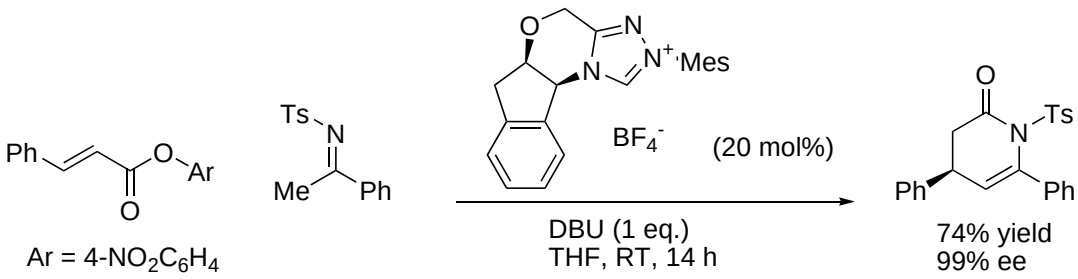

Y. R. Chi, *et al. Angew.Chem. Int. Ed.* **2013**, *52*, 8592-8596