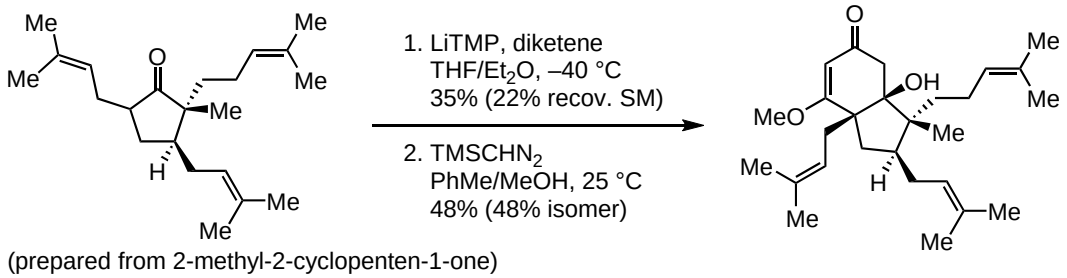

(prepared from 2-methyl-2-cyclopenten-1-one)

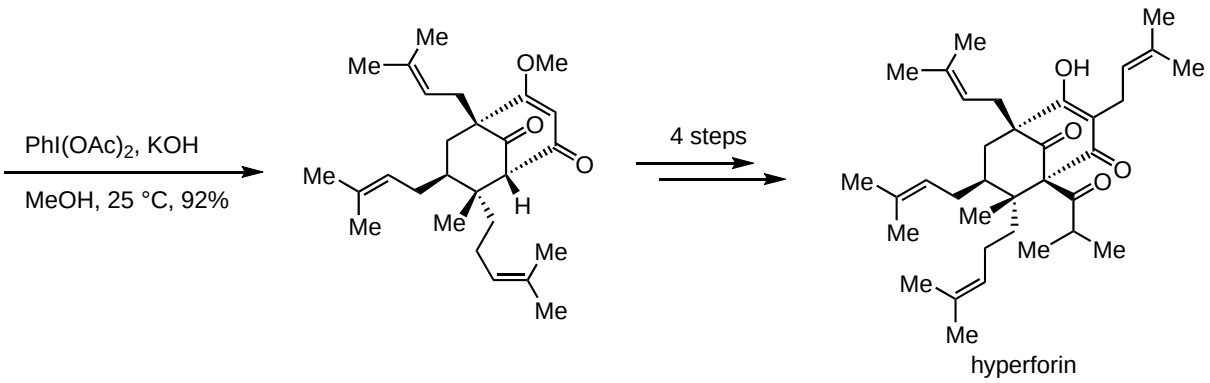

C. P. Ting, T. J. Maimone
J. Am. Chem. Soc. **2015**, *137*, 10516–10519

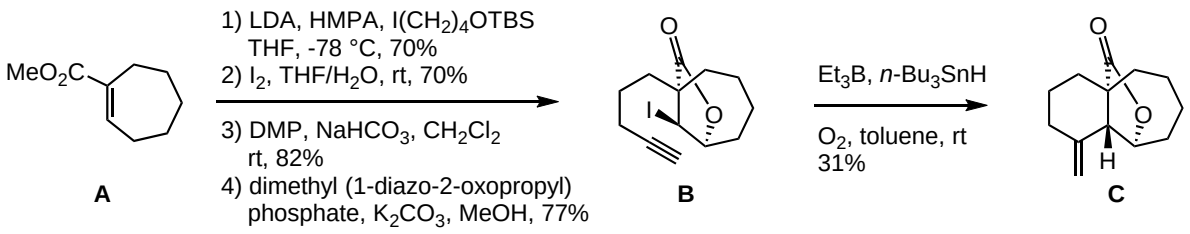

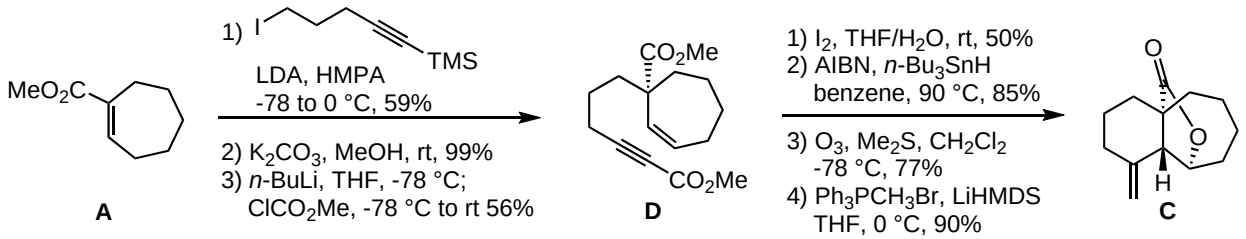

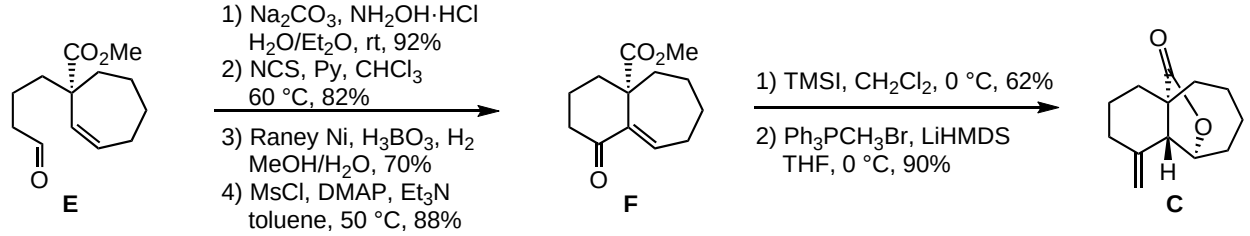

Y.-L. Li, M.-C. Liu, Y.-J. Meng and L. Xu* *Tetrahedron* **2016**, *72*, 3171-3176