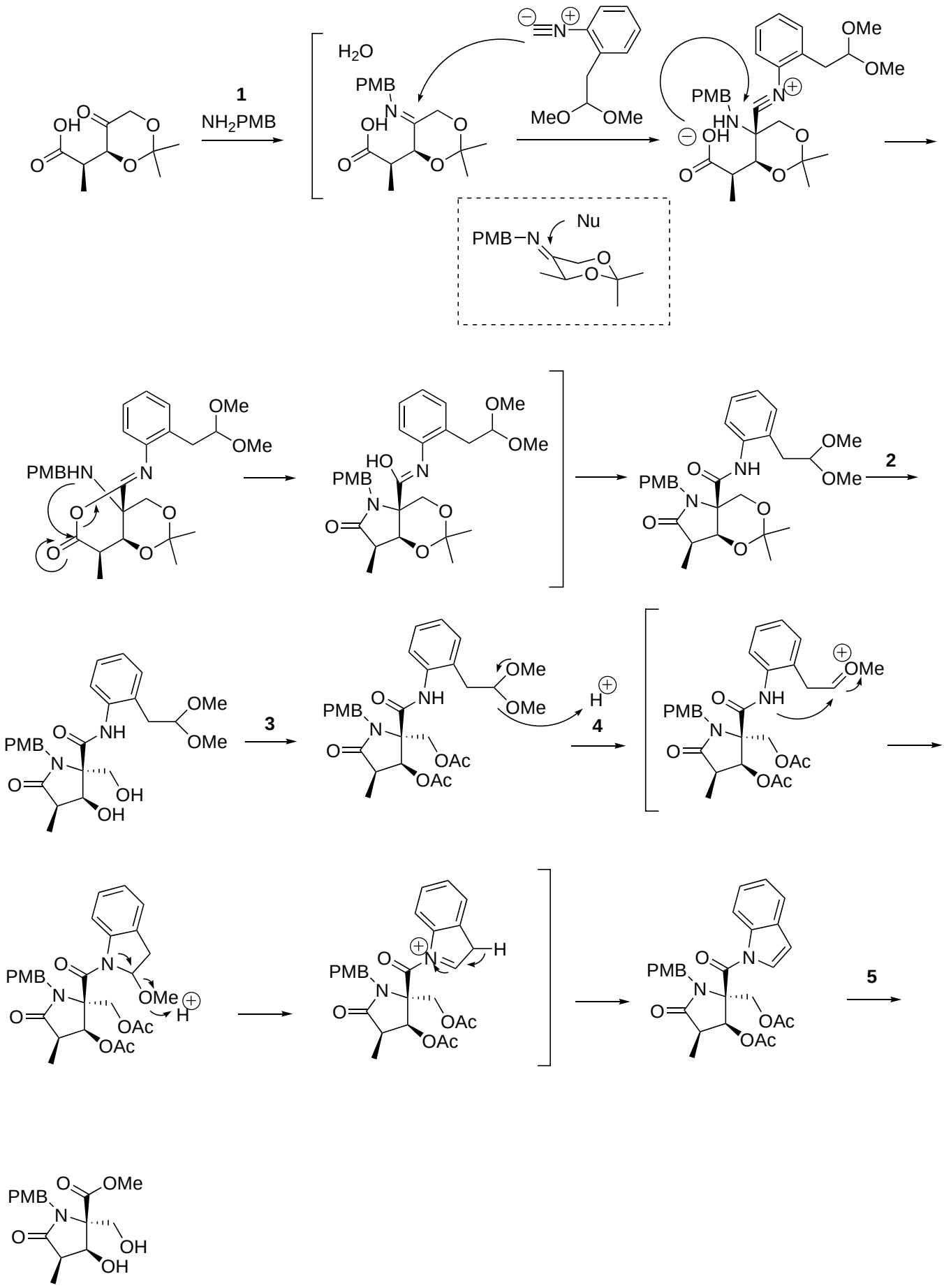
1
NH2PMB
H2O
PMB
OH
MeO
OMe
Nu
PMB−N
PMBHN
HO
NH
2
3
4
OAc
5

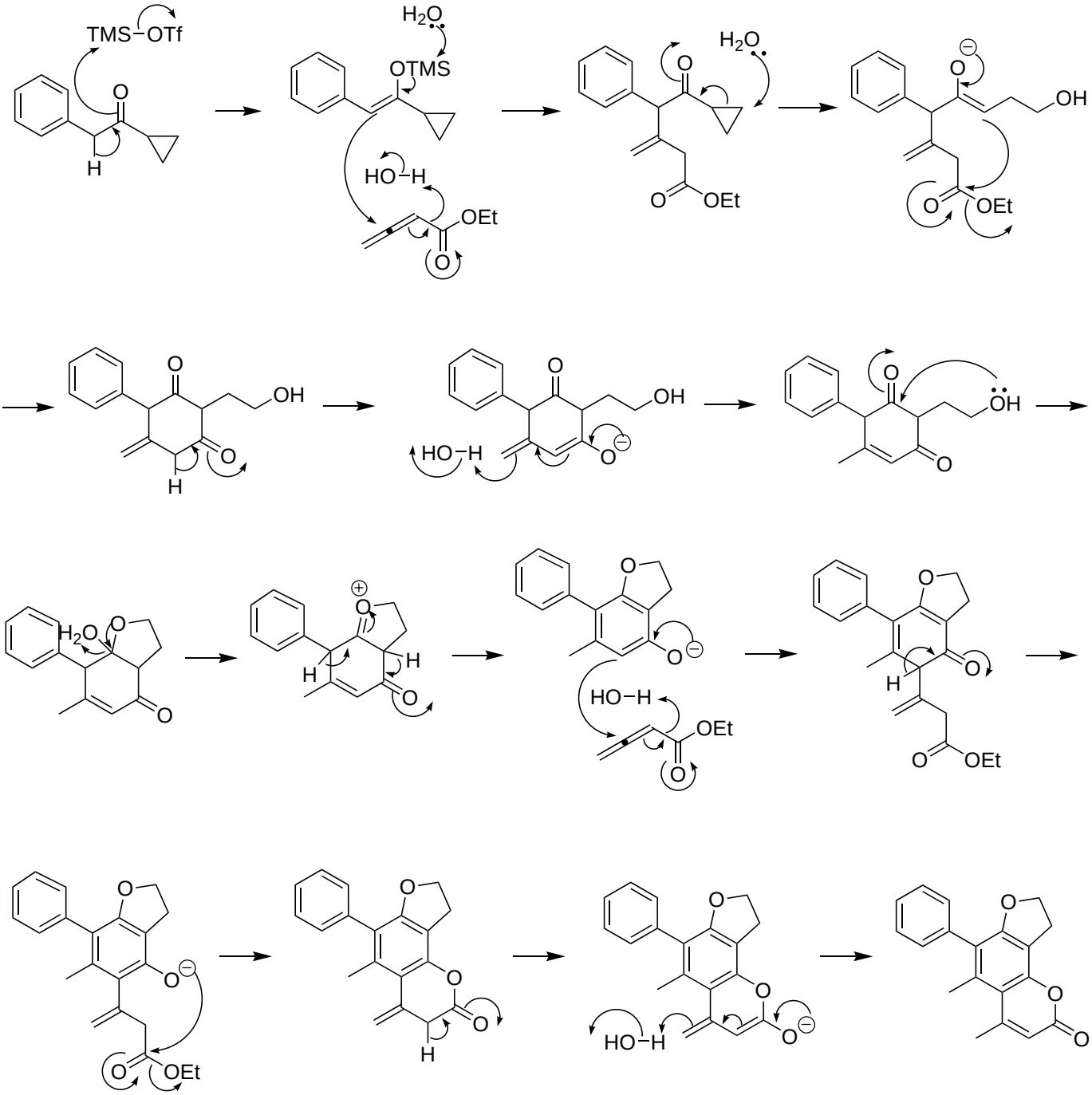

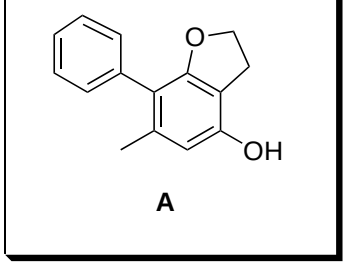

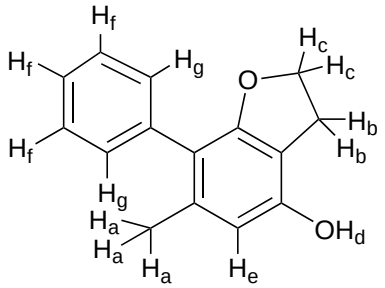

H_a : δ 2.11 (s, 3H)
H_b : δ 3.17 (t, J = 8.6 Hz, 2H)
H_c : δ 4.56 (t, J = 8.6 Hz, 2H)
H_d : δ 4.92 (s, 1H, OH)
H_e : δ 6.28 (s, 1H)
H_f : δ 7.26-7.33 (m, 3H)
H_g : δ 7.38-7.43 (m, 2H)