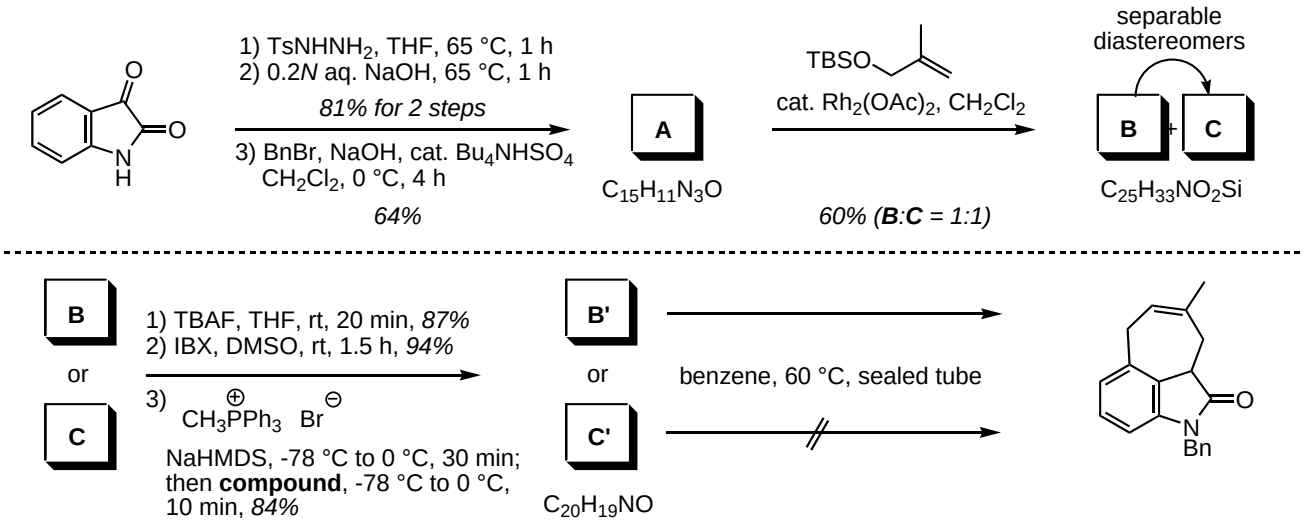

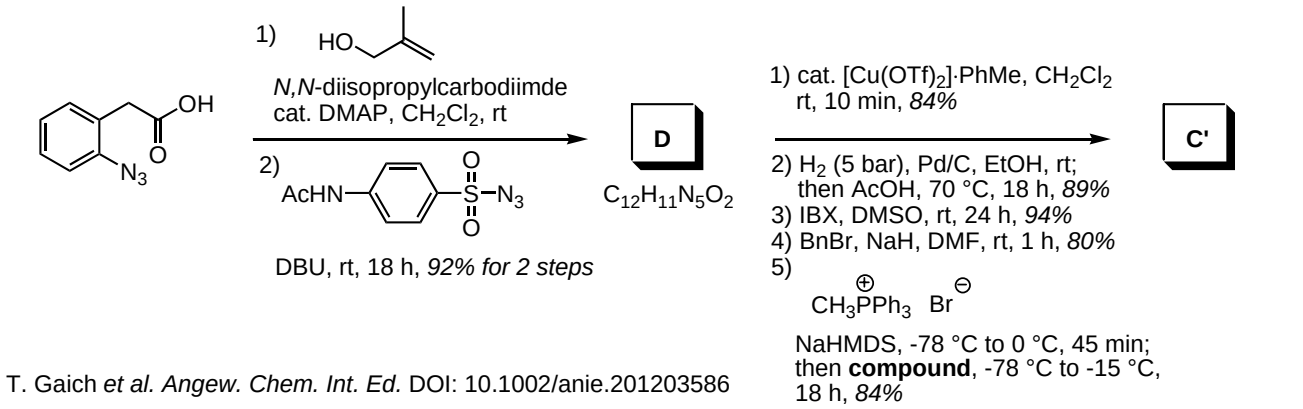

T. Gaich *et al. Angew. Chem. Int. Ed.* DOI: 10.1002/anie.201203586

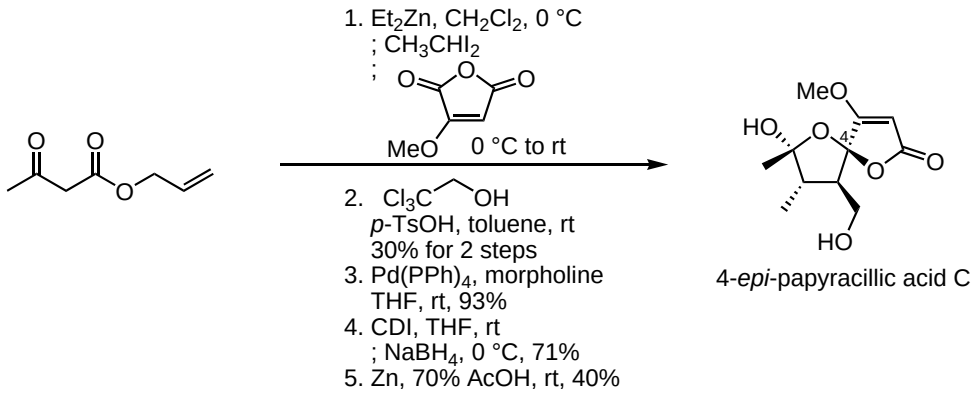

Jennifer R. Mazzone and Charles K. Zercher, *J. Org. Chem.* **2012**, *77*, 9171